



The Chronos Building, Mile End Road, London, E1 4TL

£465 Per Week

A 2 bedroom apartment for rent located in the heart of Whitechapel E1, within this very sought after gated mews development 'THE CHRONOS BUILDING' E1.

Comprising open plan living room with fitted kitchen, wooden and tile flooring throughout, 2 bedrooms, bathroom and private terrace.

Very short walk to Whitechapel, Stepney Green and Bethnal Green tube stations, with Sainsbury's supermarket across the road, Tesco & Asda a short walk away with a host of local shops, cafes, pubs and market stalls all on your doorstep.

Comes furnished.

PROPERTY AVAILABLE FROM 03.09.2026

Marketing of On-Site Amenities and Agent Indemnity.

- 2 BEDROOM APARTMENT
- MODERN BATHROOM
- WALK TO 3 TUBE STATIONS
- HEART OF WHITECHAPEL E1
- AVAILABLE FROM 03.09.2026
- COMES FURNISHED
- MODERN KITCHEN
- ACROSS ROAD TO SAINSBURY'S
- TERRACE

The Chronos Building, Mile End Road, London, E1 4TL



THE CHRONOS BUILDING



BEDROOM 1 VIEW

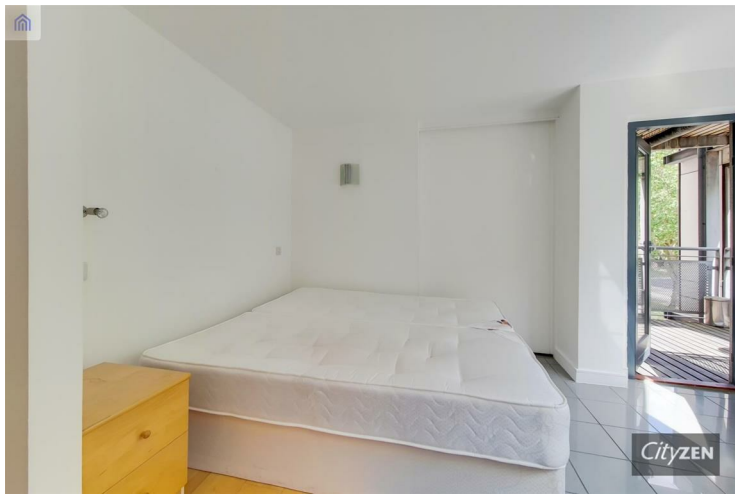

BEDROOM 1 VIEW

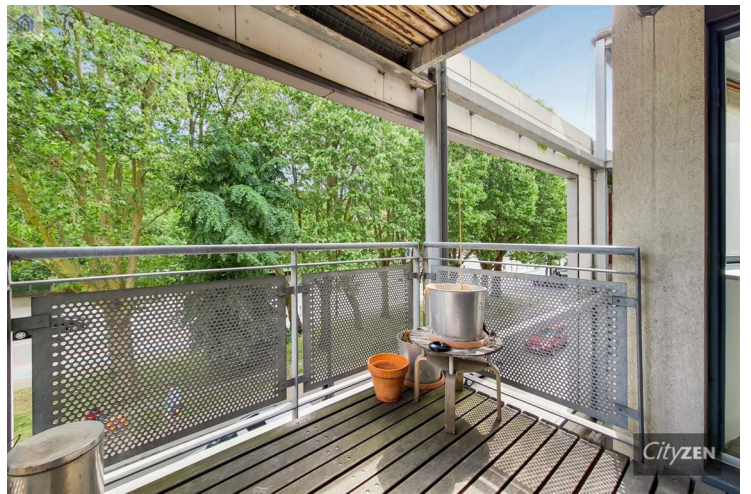

TERRACE



BEDROOM 1

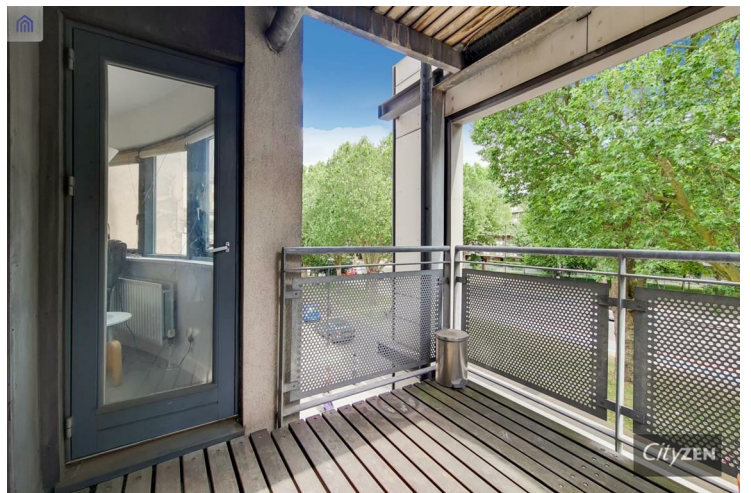

TERARCE

The Chronos Building, Mile End Road, London, E1 4TL



BEDROOM 2 VIEW



KITCHEN VIEW



BEDROOM 2



RECEPTION ROOM



KITCHEN



RECEPTION ROOM VIEW

The Chronos Building, Mile End Road, London, E1 4TL



BATHROOM

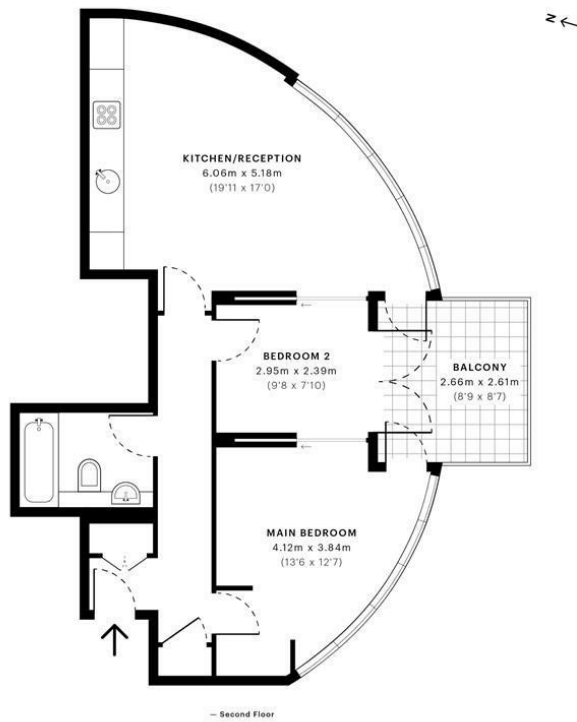

GROSS INTERNAL AREA (GIA)
The footprint of the property
55.97 sqm / 602.46 sqft

NET INTERNAL AREA (NIA)
Excludes walls and external features
Includes measurements restricted head height
53.00 sqm / 570.49 sqft

EXTERNAL STRUCTURAL FEATURES
Balconies, terraces, verandas, etc.
6.43 sqm / 69.21 sqft

RESTRICTED HEAD HEIGHT
Limited use area under 1.5m
0.00 sqm / 0.00 sqft

Spec Verified floor plans are produced in accordance with Royal Institution of Chartered Surveyors' Property Measurement Standards. Plots and gardens are illustrative only and excluded from all area calculations. Due to rounding, numbers may not add up precisely. All measurements shown for the individual room lengths and widths are the maximum points of measurements captured in the scan.

RICS Certified Property Measurer

SPS SE RESIDENTIAL: 63.40 sqm / 671.67 sqft
SPS SE RESIDENTIAL: 59.43 sqm / 639.70 sqft

SPS ID: 60c0a1af6d344d0d9d6b7824a

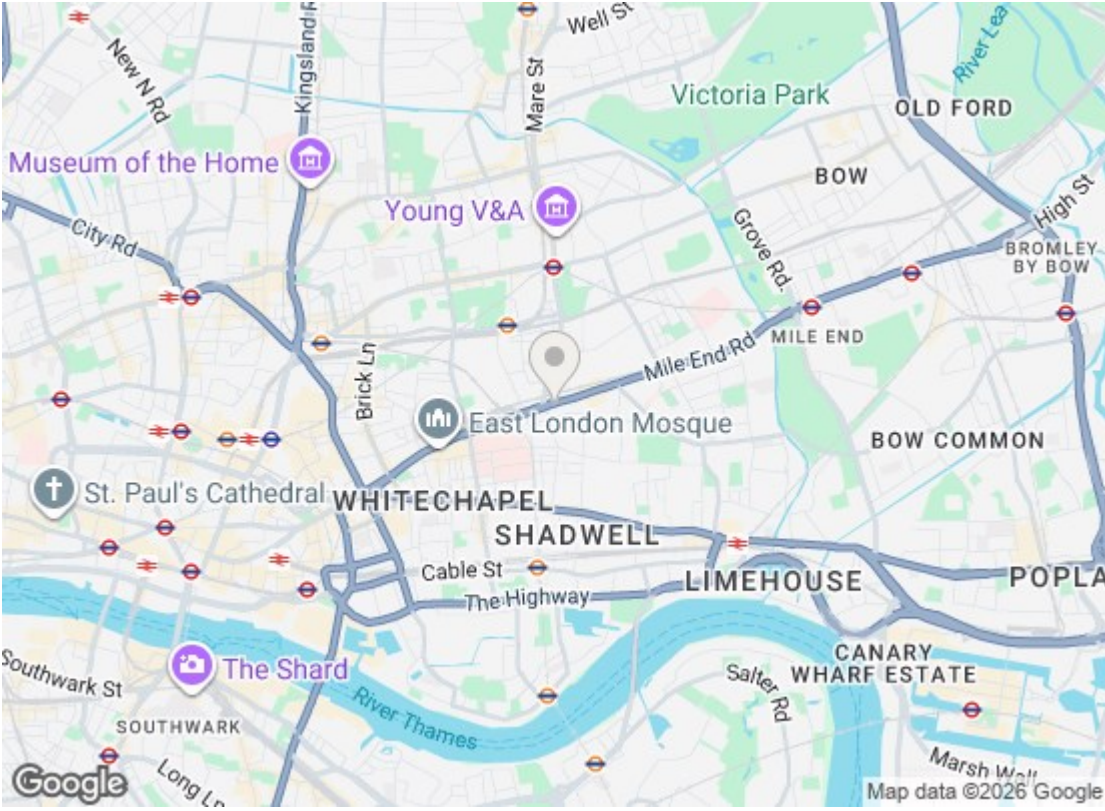

Energy Efficiency Rating		
	Current	Potential
Very energy efficient - lower running costs		
(92 plus) A		
(81-91) B		
(69-80) C		
(55-68) D		
(39-54) E		
(21-38) F		
(1-20) G		
Not energy efficient - higher running costs		
	74	78
EU Directive 2002/91/EC		
Environmental Impact (CO ₂) Rating		
	Current	Potential
Very environmentally friendly - lower CO ₂ emissions		
(92 plus) A		
(81-91) B		
(69-80) C		
(55-68) D		
(39-54) E		
(21-38) F		
(1-20) G		
Not environmentally friendly - higher CO ₂ emissions		
EU Directive 2002/91/EC		

We have prepared these property particulars as a general guide to a broad description of the property. They are not intended to constitute part of an offer or contract. We have not carried out a structural survey and the services, appliances and specific fittings have not been tested. All photographs, measurements, floorplans and distances referred to are given as a guide only and should not be relied upon for the purchase of carpets or any other fixtures or fittings. Lease details, service charges and ground rent (where applicable) and council tax are given as a guide only and should be checked and confirmed by your Solicitor prior to exchange of contracts.